

FRONT ELEVATION

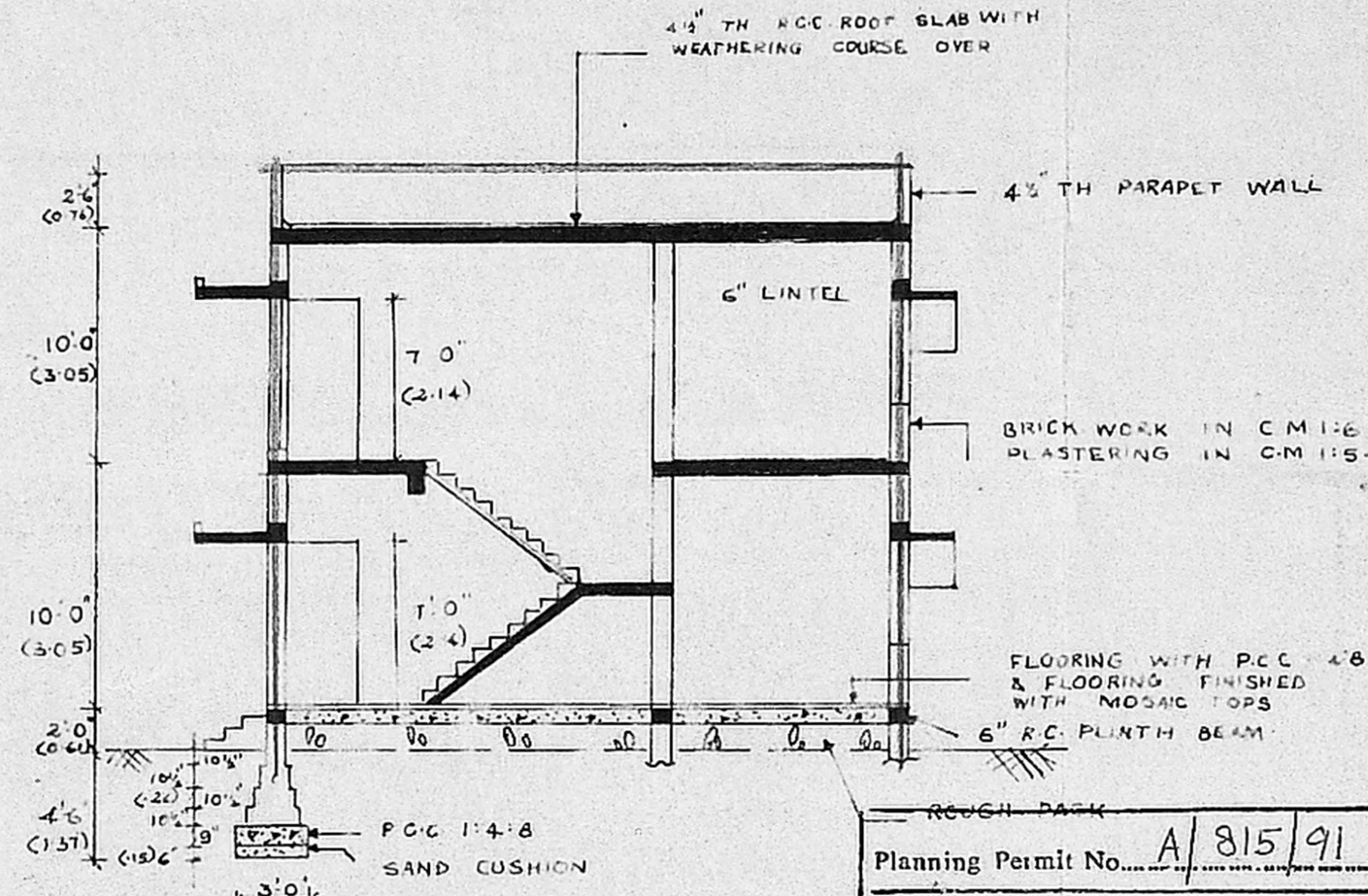

SECTION AT AA

Planning Permit No. A/815/91
APPROVED
 SUBJECT TO THE CONDITIONS IN THIS OFFICE LETTER.
 No. A2/26924/91 Date 25-7-91
 o/e
 FOR MEMBER SECRETARY
 MADRAS METROPOLITAN
 DEVELOPMENT AUTHORITY
 MADRAS - 600 008.

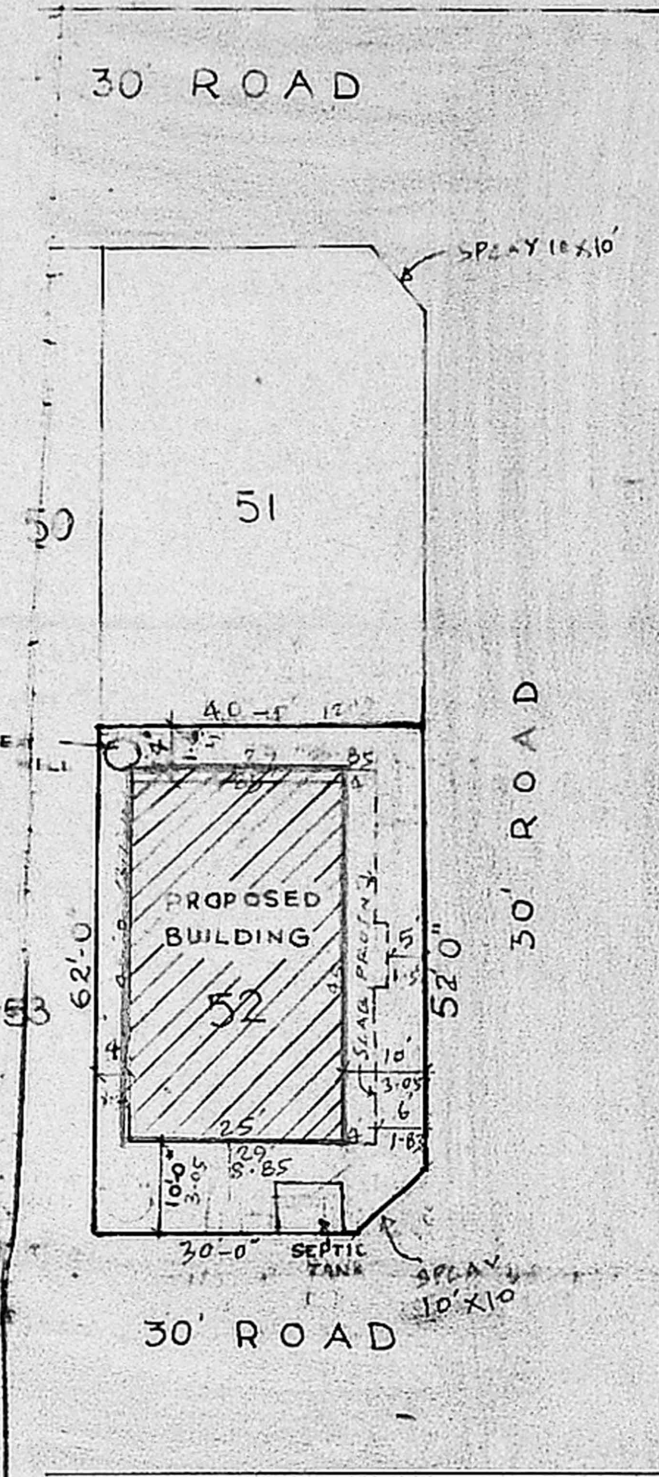

SITE PLAN

SCALE: 1" = 24'

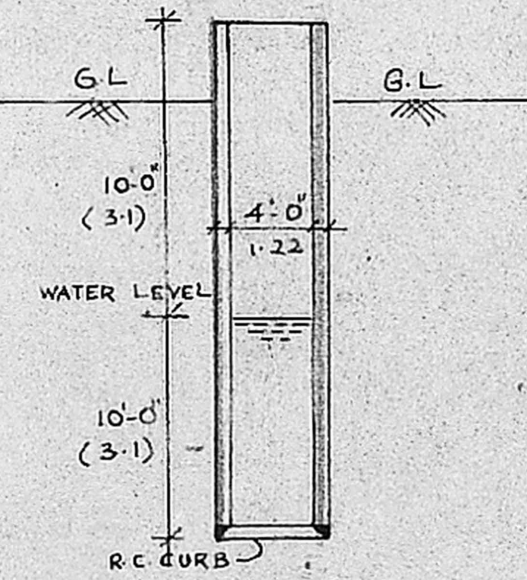

SECTION OF WELL

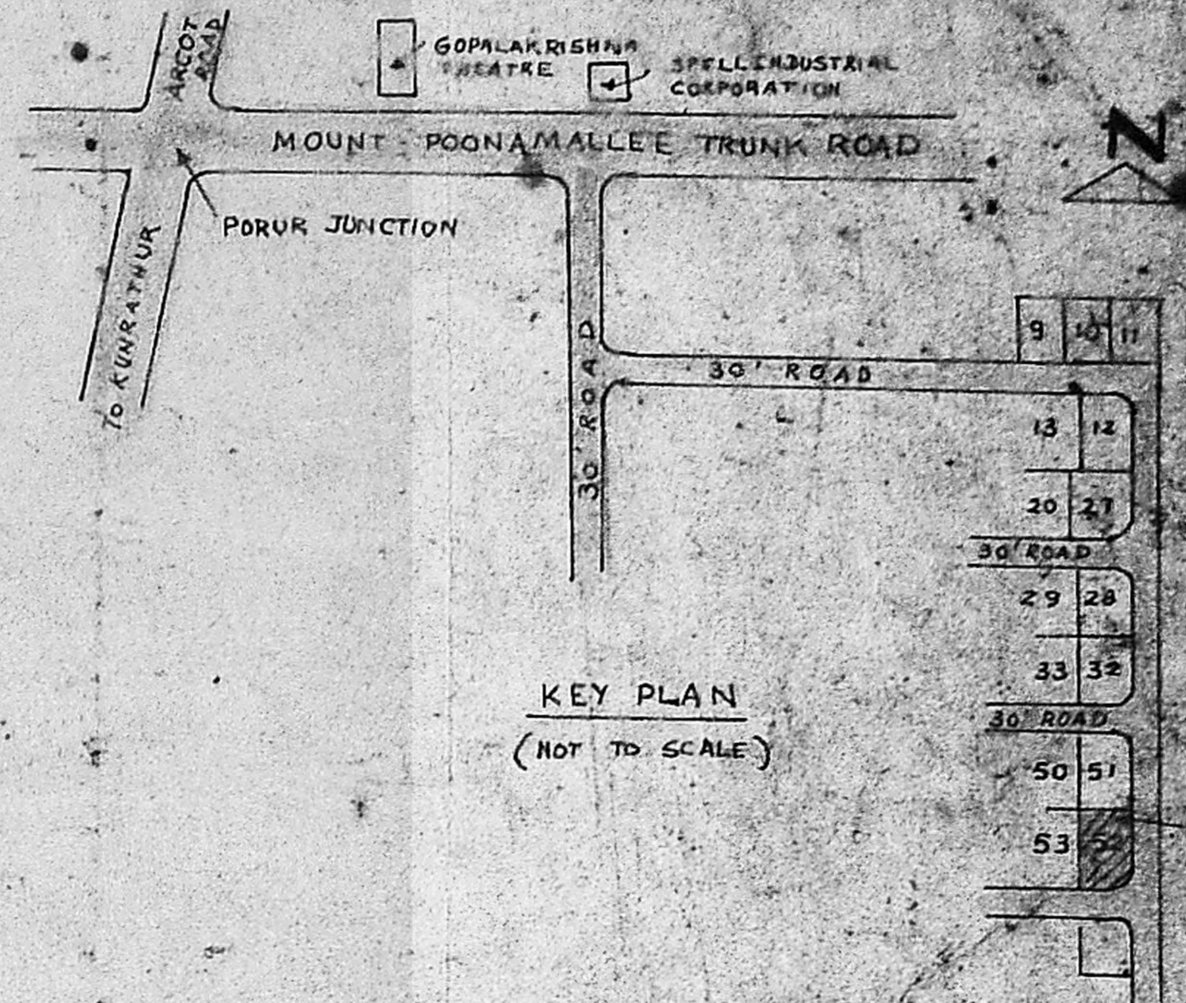

KEY PLAN
(NOT TO SCALE)

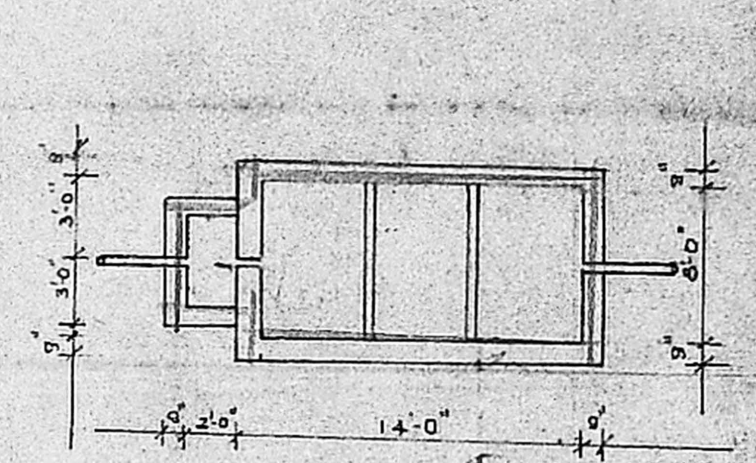

PLAN

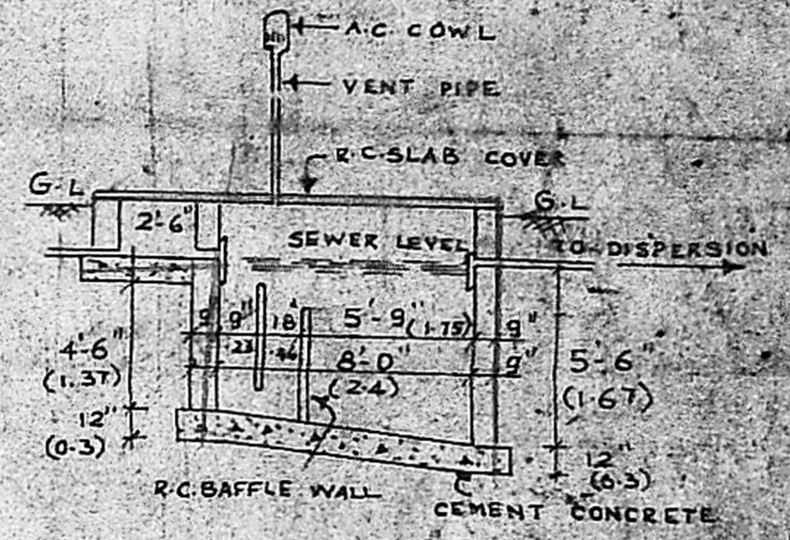

SECTIONAL DETAILS OF SEPTIC TANK

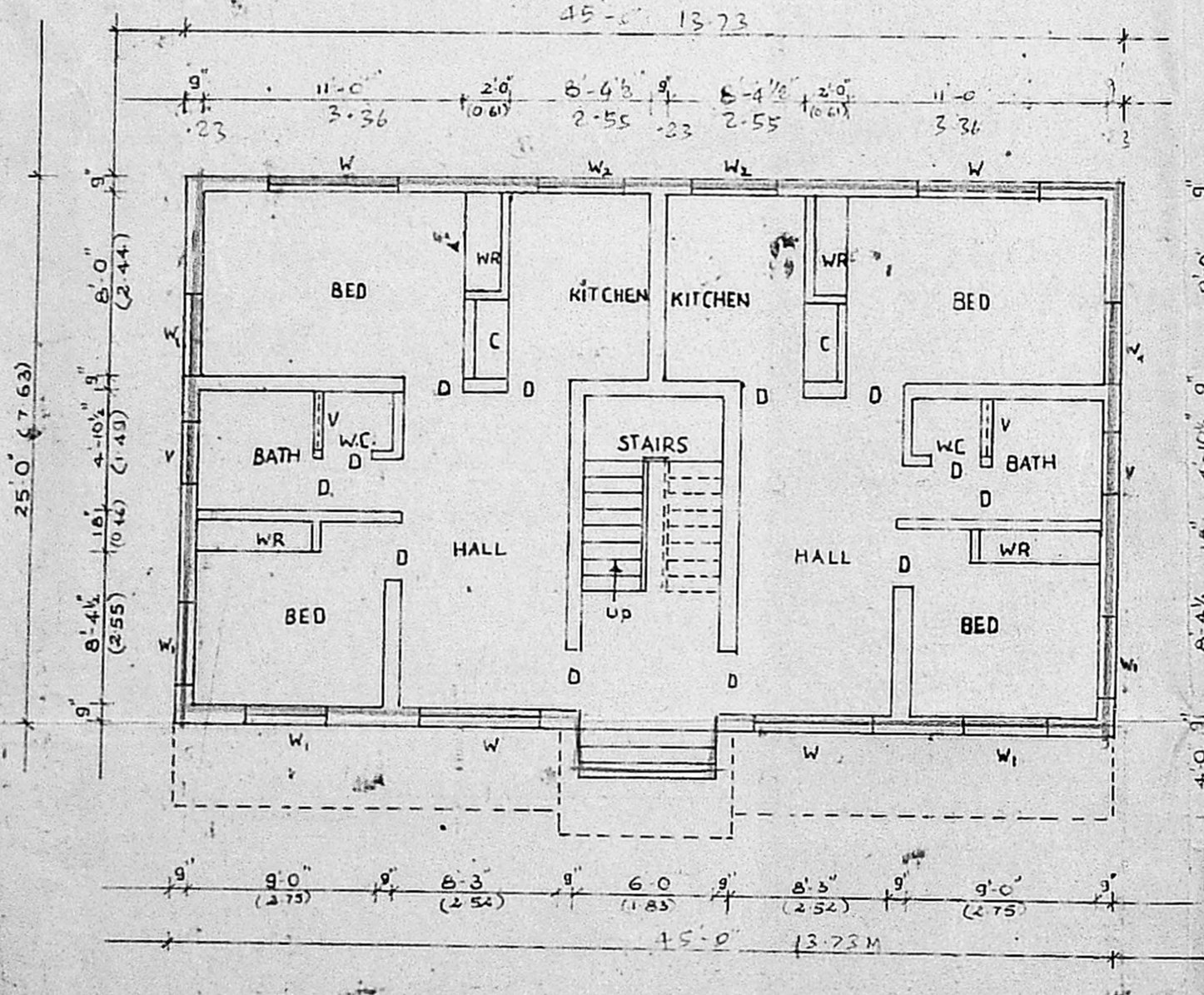

GROUND FLOOR PLAN

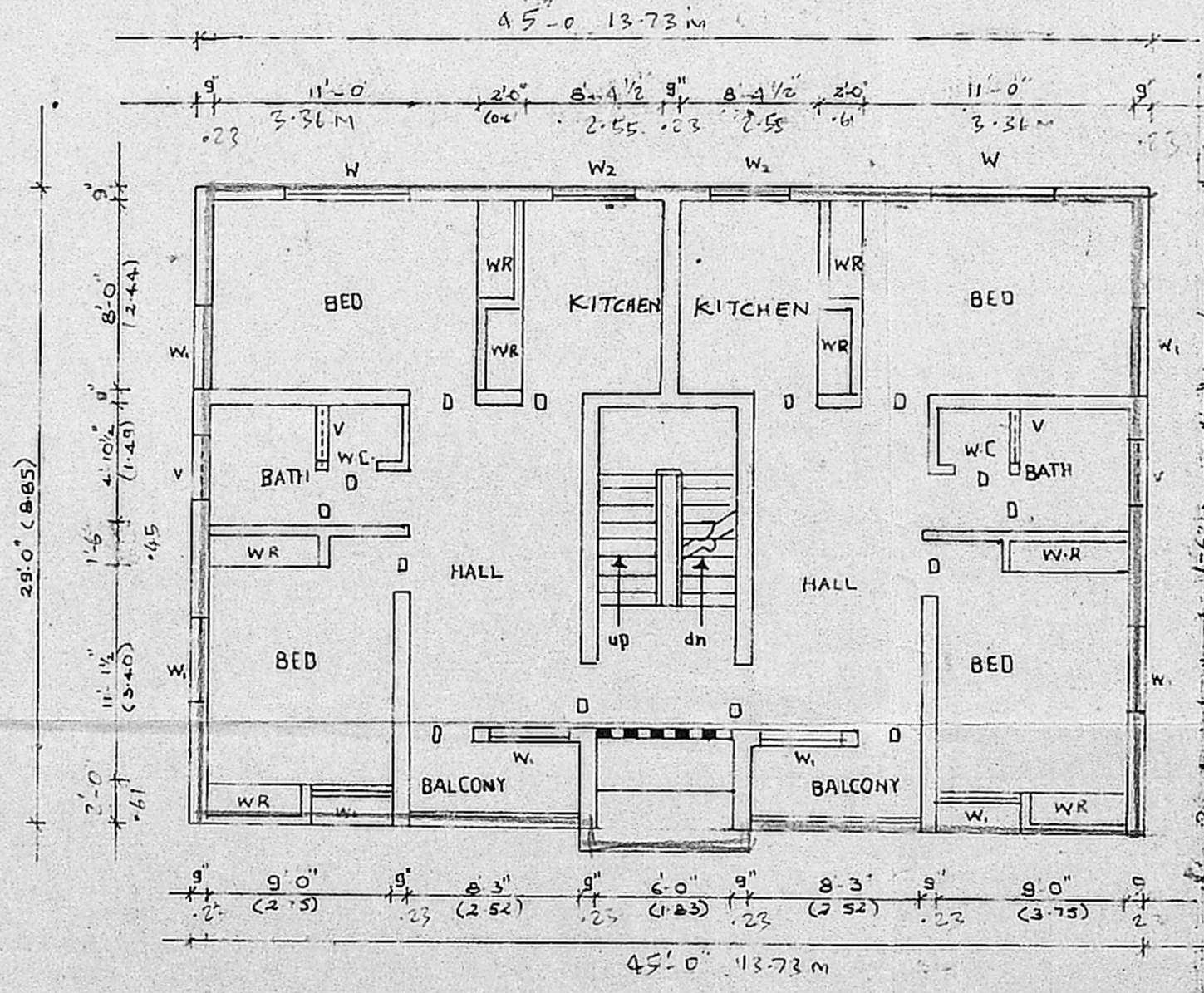

FIRST FLOOR PLAN

REFERENCE	
D	DOOR PANELLED 3-3 X 7-0 (10 X 21)
D ₁	DO 3-0 X 7-0 (091 X 21)
D ₂	DO 2-6 X 7-0 (076 X 21)
WR	WARDROBE SIZE TO SUIT
C	CUPBOARD DO
W	WINDOW GLAZED 6-0 X 4-6 (180 X 140)
W ₁	DO 4-0 X 4-6 (120 X 140)
W ₂	DO 4-0 X 3-0 (120 X 091)
V	VENTILATOR 3-0 X 1-6 (091 X 046)
J	R.C. TALLEY 6-3 X 4-0 (191 X 145)

SCALE 1" = 8'-0"

PROPOSED RESIDENTIAL BUILDING AT NO. 52 PARVATHI AVENUE
 SAKTHI NAGAR PORUR VILLAGE, SAIDAPET TALUK, CHINGLEPUT DIST.

PLOT AREA	2450 SQ. (OR) 230.35 M ²	COVERAGE: 52.12%	PROPOSED	
BUILT UP AREA	1125 SQ. (OR) 102.5 M ²	F.S.I.: 0.98	ROADS	
GROUND FLOOR	1355 SQ. (OR) 121.23 M ²		BOUNDARY	
FIRST FLOOR	1355 SQ. (OR) 121.23 M ²			
TOTAL	2450 SQ. (OR) 230.35 M ²			

LICENSED SURVEYOR

VENUGOPAL
 ABB (Rtd.)

Baly Ramesh Kumar
 OWNER

CONSULTING CIVIL ENGINEER
 LICENSE SURVEYOR CLASS I
 CORPORATION OF MADRAS
 3 NEEL
 VINGAMB-KK
 MADRAS-600 031